

Patient report

Bio-Rad DATE: 10/17/2019
D-10 TIME: 03:10 PM
S/N: #DJ4I016123 Software version: 4.30-2
Sample ID: 10521620
Injection date 10/17/2019 02:51 PM
Injection #: 23 Method: HbA1c
Rack #: --- Rack position: 2

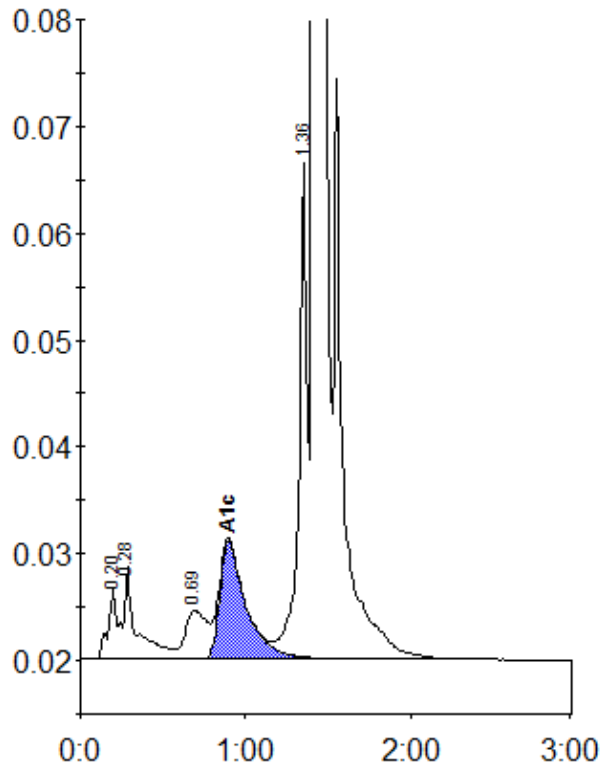

Peak table - ID: 10521620

Peak	R.time	Height	Area	Area %
A1a	0.20	6683	22300	0.8
A1b	0.28	8601	48738	1.7
LA1c/CHb-1	0.69	4496	41160	1.4
A1c	0.90	11043	122461	5.8
P3	1.36	46457	161443	5.6
A0	1.41	788083	2487252	86.3
Total Area:		2883353		

Concentration:	%
A1c	5.8